NEW CLOTHING AND SHOES FROM COSTCO STORES:

Description: You will find in these pallets all kinds of clothing such as: Jackets, sweaters, blouses, pants, shirts, sportswear, flannel, polo shirts, jeans, leggins, pajama sets, underwear sets, socks sets, shorts, swimsuits, among others. The boxes or pallets of clothing in regular sizes range from XS to XL and you can also find pieces in large sizes ranging from XXL to 4XL. In the same way you will find sports shoes, rain boots, autumn-winter boots, sandals, t-shirts, slippers, casual shoes, among others, both for women and men and children´s.

Brands: Tomy Hilfiger, Banana Republic, Adidas, Puma, Calvin Klein, Columbia, Nautica, Lucky Brand, Timberland, Levi´s, Speedo, Hurley, Jessica Simpsons, Skechers, Carter, Fila, Disney, Kirkland, Eddie Bauer, Andrew Marc, Buffalo, Spyder, Gerrys, Orvis, Gloria Vanderbil, Jacks New York, felina Lingerie, Carole Hochman, Andrew Marc, and Voyager, National Distributors, among others.

QUANTITY	DESCRIPTION	PRICE P/P	TOTAL PRICE
200 UNITS	CLOTHING FOR WOMEN, MEN, CHILDREN´S OR MIXED	$ 7.95	$ 1,590
100 UNITS	CLOTHING FOR WOMEN, MEN, CHILDREN´S OR MIXED	$ 8.45	$ 845
50 UNITS	CLOTHING FOR WOMEN, MEN, CHILDREN´S OR MIXED	$ 8.45	$ 845
100 UNITS	CLOTHING FOR WOMEN, MEN OR MIXED PLUS SIZE	$ 8.45	$ 845
50 UNITS	CLOTHING FOR WOMEN, MEN OR MIXED PLUS SIZE	$ 9.90	$ 495
25 UNITS	MIXED JACKETS FOR WOMEN, MEN, CHILDREN`S OR MIXED	$ 18.00	$ 450
50 PAIRS	SPORTS AND CASUAL SHOES	$ 19.90	$ 995

“Keep in mind that we sell liquidation merchandise, so we cannot guarantee that in the pallets we offer you will find all the brands described or the specific quantity of each of them, as well as the specific type of clothing they contain and sizes. Keep in mind that as they are liquidation merchandise, the pallets may contain an undetermined percentage of pieces that show signs of having been used”

These descriptions are made in order to provide customers with the most information and accuracy about the conditions of the merchandise we sell.

It is important that you take into account that the clothes that come in sets or packages such as underwear, socks, flannels, pajamas, etc., regardless of whether they come in 2, 4, 6, 8, 10, 12 pieces, etc., are counted like 1 piece.

IF YOU REQUIRE MORE INFORMATION, PLEASE DO NOT HESITATE TO CONTACT US DIRECTLY PHONE, WHATSAPP, EMAIL OR THROUGH OUR SOCIAL MEDIA NETWORKS, WE ARE HERE TO ADVISE YOU AND HELP YOU THROUGHOUT THE PURCHASE PROCESS.

For more information on the conditions of the merchandise, the purchase process, shipments, forms of payment, etc., you can visit our website.

2166 Orinoco Dr, Unit 424-432, Orlando, FL 32837 / Phone: +1 (407) 698-0075
Email: sales@ameritradingliquidations.com - Web Site: www.ameritradingliquidations.com
Instagram: @ameritradingliquidations - Facebook: Ameritrading Liquidations

AMERITRADING Liquidations

2166 Orinoco Dr, Unit 424-432, Orlando, FL 32837 / Phone: +1 (407) 698-0075
Email: sales@ameritradingliquidations.com - Web Site: www.ameritradingliquidations.com
Instagram: @ameritradingliquidations - Facebook: Ameritrading Liquidations

AMERITRADING Liquidations

2166 Orinoco Dr, Unit 424-432, Orlando, FL 32837 / Phone: +1 (407) 698-0075
Email: sales@ameritradingliquidations.com - Web Site: www.ameritradingliquidations.com
Instagram: @ameritradingliquidations - Facebook: Ameritrading Liquidations

AMERITRADING Liquidations

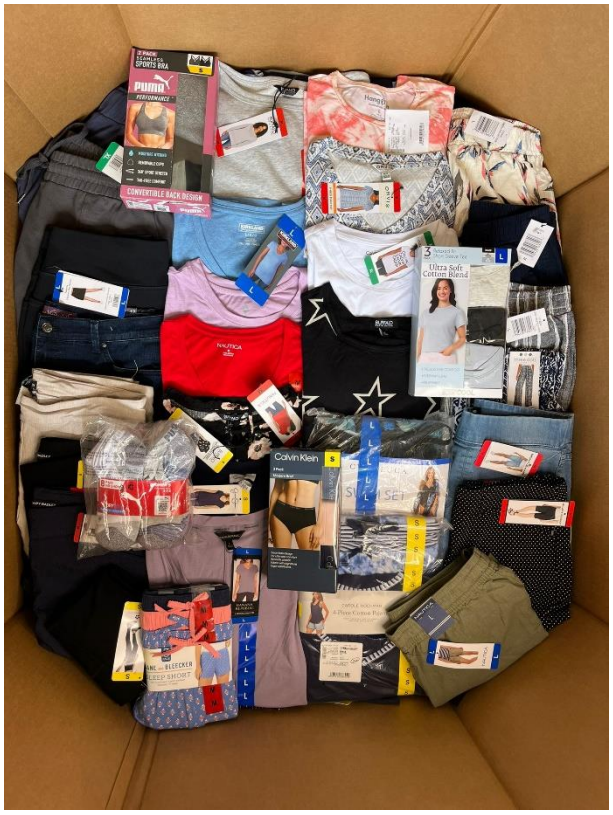

2166 Orinoco Dr, Unit 424-432, Orlando, FL 32837 / Phone: +1 (407) 698-0075
Email: sales@ameritradingliquidations.com - Web Site: www.ameritradingliquidations.com
Instagram: @ameritradingliquidations - Facebook: Ameritrading Liquidations

AMERITRADING
Liquidations

2166 Orinoco Dr, Unit 424-432, Orlando, FL 32837 / Phone: +1 (407) 698-0075
Email: sales@ameritradingliquidations.com - Web Site: www.ameritradingliquidations.com
Instagram: @ameritradingliquidations - Facebook: Ameritrading Liquidations

AMERITRADING Liquidations

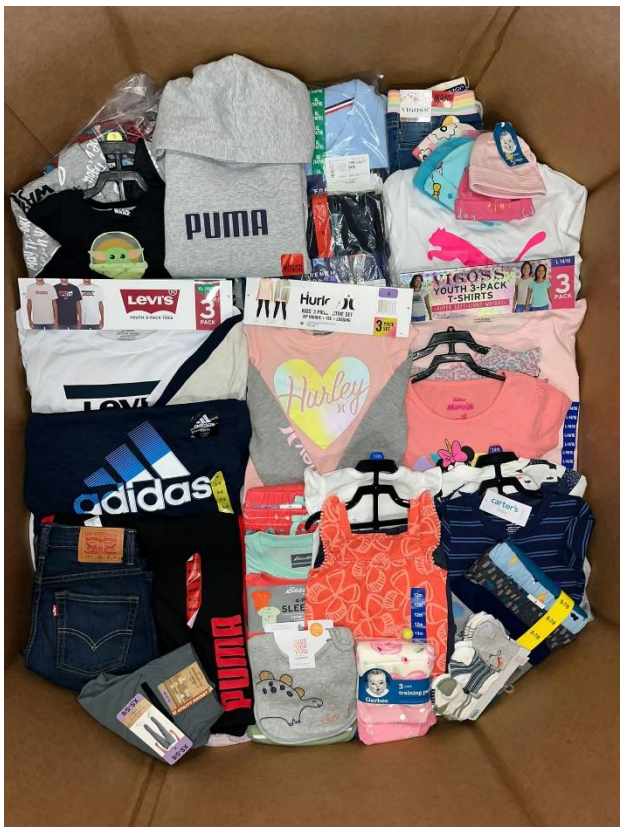

2166 Orinoco Dr, Unit 424-432, Orlando, FL 32837 / Phone: +1 (407) 698-0075
Email: sales@ameritradingliquidations.com - Web Site: www.ameritradingliquidations.com
Instagram: @ameritradingliquidations - Facebook: Ameritrading Liquidations

AMERITRADING
Liquidations

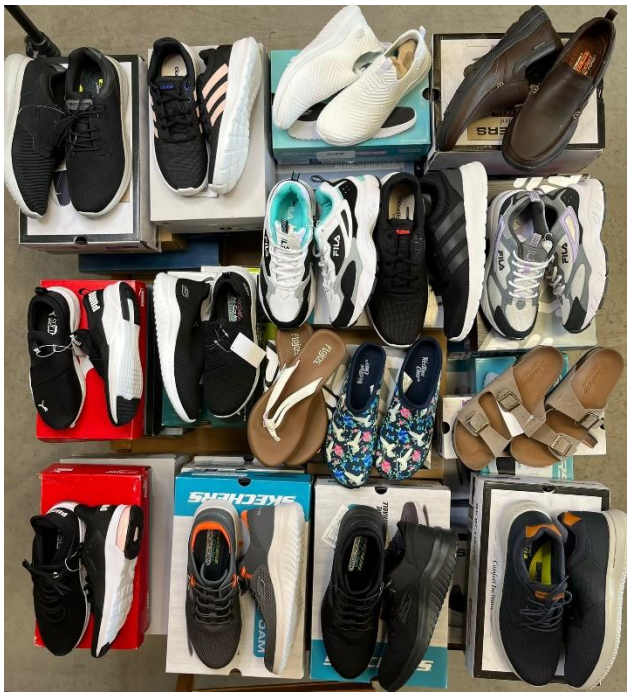

2166 Orinoco Dr, Unit 424-432, Orlando, FL 32837 / Phone: +1 (407) 698-0075
Email: sales@ameritradingliquidations.com - Web Site: www.ameritradingliquidations.com
Instagram: @ameritradingliquidations - Facebook: Ameritrading Liquidations

NEW CLOTHING AND SHOES FROM TARGET STORES:

Description: You will find in these pallets all kinds of clothing such as: blouses, sweaters, Jackets pants, shirts, sportswear, flannels, polo shirts, jeans, leggins, pajama sets, underwear sets, socks sets, shorts, swimsuits, among others. The boxes or pallets of clothing in regular sizes range from XS to XL and you can also find pieces in large sizes ranging from XXL to 4XL. In the same way you will find sports shoes, rain boots, autumn-winter boots, sandals, t-shirts, slippers, casual shoes, among others, among others, both for women and men and children´s.

Brands: Cat & Jack, Denizen By Levi´s, A New Day, Universal Thread, Carter´S, Hanes,Disney, Pair Of Thieves, Fruit Of Loom, Wild Fable, The Nine, Goodiellow, Isabel, Reebok, Rachel Comey, Just One Yo By Carter´S, Unordinary Toddler, Marvel, Nickelodeon, Wonder Shop, Lee, Wrangler, among others.

QUANTITY	DESCRIPTION	PRICE P/P	TOTAL PRICE
250 UNITS	CLOTHING FOR WOMEN, MEN, CHILDREN´S OR MIXED	$ 3.36	$ 840
250 UNITS	WOMEN'S CLOTHING	$ 2.96	$ 740
200 UNITS	MEN'S CLOTHING	$ 4.45	$ 890
250 UNITS	CHILDREN'S CLOTHING	$ 3.44	$ 860
250 UNITS	WOMEN'S BATHING SUITS	$ 2.96	$ 740
120 UNITS	PLUS SIZE WOMEN'S CLOTHING	$ 2.96	$ 355
120 UNITS	PLUS SIZE MEN'S CLOTHING	$ 4.45	$ 534
250 UNITS	PLUS SIZE WOMEN'S BATHING SUITS	$ 2..96	$ 740
100 PAIRS	SHOES FOR WOMEN, MEN, CHILDREN´S OR MIXED	$ 6.90	$ 690
25 UNITS	JACKETS FOR WOMEN, MEN, CHILDREN´S OR MIXED	$ 6.80	$ 170
50 UNITS	CLOTHING AND ACCESSORIES FOR PETS	$ 2.50	$ 125
30 UNITS	BEDDING AND ACCESSORIES	$ 9.50	$ 285
500 UNITS	500 PIECE MIXED RAW MERCHANDISE	$ 1.95	$ 975

"Keep in mind that we sell liquidation merchandise, so we cannot guarantee that in the pallets we offer you will find all the brands described or the specific quantity of each of them, as well as the specific type of clothing they contain and sizes. Keep in mind that as they are liquidation merchandise, the pallets may contain an undetermined percentage of pieces that show signs of having been used"

These descriptions are made in order to provide customers with the most information and accuracy about the conditions of the merchandise we sell.

It is important that you take into account that the clothes that come in sets or packages such as underwear, socks, flannels, pajamas, etc., regardless of whether they come in 2, 4, 6, 8, 10, 12 pieces, etc., are counted like 1 piece.

IF YOU REQUIRE MORE INFORMATION, PLEASE DO NOT HESITATE TO CONTACT US DIRECTLY PHONE, WHATSAPP, EMAIL OR THROUGH OUR SOCIAL MEDIA NETWORKS, WE ARE HERE TO ADVISE YOU AND HELP YOU THROUGHOUT THE PURCHASE PROCESS.

For more information on the conditions of the merchandise, the purchase process, shipments, forms of payment, etc., you can visit our website.

2166 Orinoco Dr, Unit 424-432, Orlando, FL 32837 / Phone: +1 (407) 698-0075
Email: sales@ameritradingliquidations.com - Web Site: www.ameritradingliquidations.com
Instagram: @ameritradingliquidations - Facebook: Ameritrading Liquidations

AMERITRADING Liquidations

2166 Orinoco Dr, Unit 424-432, Orlando, FL 32837 / Phone: +1 (407) 698-0075
Email: sales@ameritradingliquidations.com - Web Site: www.ameritradingliquidations.com
Instagram: @ameritradingliquidations - Facebook: Ameritrading Liquidations

AMERITRADING Liquidations

2166 Orinoco Dr, Unit 424-432, Orlando, FL 32837 / Phone: +1 (407) 698-0075
Email: sales@ameritradingliquidations.com - Web Site: www.ameritradingliquidations.com
Instagram: @ameritradingliquidations - Facebook: Ameritrading Liquidations

AMERITRADING Liquidations

2166 Orinoco Dr, Unit 424-432, Orlando, FL 32837 / Phone: +1 (407) 698-0075
Email: sales@ameritradingliquidations.com - Web Site: www.ameritradingliquidations.com
Instagram: @ameritradingliquidations - Facebook: Ameritrading Liquidations

AMERITRADING Liquidations

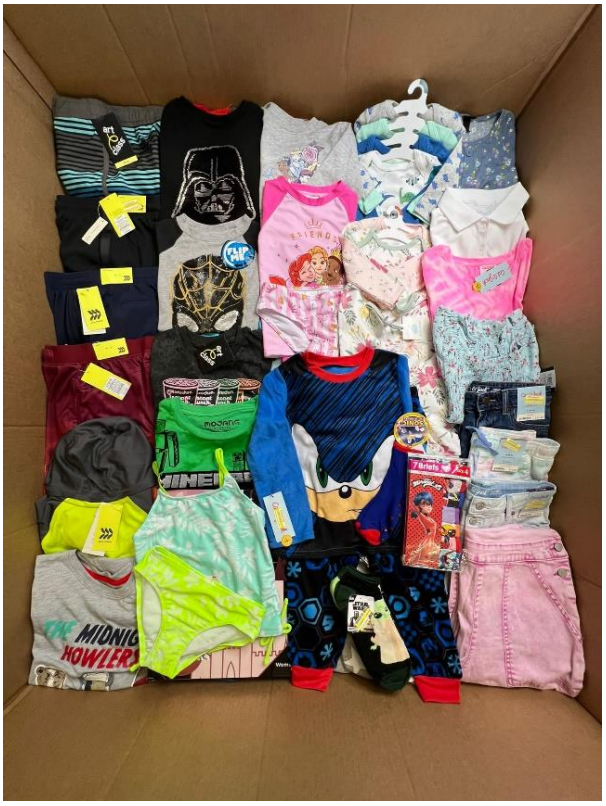

2166 Orinoco Dr, Unit 424-432, Orlando, FL 32837 / Phone: +1 (407) 698-0075
Email: sales@ameritradingliquidations.com - Web Site: www.ameritradingliquidations.com
Instagram: @ameritradingliquidations - Facebook: Ameritrading Liquidations

AMERITRADING
Liquidations

2166 Orinoco Dr, Unit 424-432, Orlando, FL 32837 / Phone: +1 (407) 698-0075
Email: sales@ameritradingliquidations.com - Web Site: www.ameritradingliquidations.com
Instagram: @ameritradingliquidations - Facebook: Ameritrading Liquidations

AMERITRADING
Liquidations

2166 Orinoco Dr, Unit 424-432, Orlando, FL 32837 / Phone: +1 (407) 698-0075
Email: sales@ameritradingliquidations.com - Web Site: www.ameritradingliquidations.com
Instagram: @ameritradingliquidations - Facebook: Ameritrading Liquidations

AMERITRADING
Liquidations

2166 Orinoco Dr, Unit 424-432, Orlando, FL 32837 / Phone: +1 (407) 698-0075
Email: sales@ameritradingliquidations.com - Web Site: www.ameritradingliquidations.com
Instagram: @ameritradingliquidations - Facebook: Ameritrading Liquidations

SHELF PULL COSMETICS:

Description: All items are in pull off shelf condition and you should expect a percentage of items to be short dated, expired or near expiration. Some items may also come with signs of tampering. Boxes may contain a small percentage of non-cosmetic items, such as fragrances and manicure and pedicure tools. Boxes contain a variety of face, lip, eyes and nail cosmetics including foundation, concealer, blush, lipstick, lip gloss, lip liner, eyes liner, eyes shadow, mask, nail polish and more.

Brands : Predominant Brands include L'Oréal, Maybelline, Revlon, Covergirl. They can also include brands like Rimmel, Sally Hansen, Kiss, Essie, and Wet N Wild among others.

QUANTITY	DESCRIPTION	PRICE P/P	TOTAL PRICE
250 UNITS	MIXED COSMETICS	$1.68	$420
500 UNITS	MIXED COSMETICS	$1.54	$770
1000 UNITS	MIXED COSMETICS	$1.40	$1,400

"Keep in mind that we sell liquidation merchandise, so we cannot guarantee that in the pallets we offer you will find all the brands described or the specific quantity of each of them, as well as the specific type of clothing they contain and sizes. Keep in mind that as they are liquidation merchandise, the pallets may contain an undetermined percentage of pieces that show signs of having been used"

These descriptions are made in order to provide customers with the most information and accuracy about the conditions of the merchandise we sell.

It is important that you take into account that the clothes that come in sets or packages such as underwear, socks, flannels, pajamas, etc., regardless of whether they come in 2, 4, 6, 8, 10, 12 pieces, etc., are counted like 1 piece.

IF YOU REQUIRE MORE INFORMATION, PLEASE DO NOT HESITATE TO CONTACT US DIRECTLY PHONE, WHATSAPP, EMAIL OR THROUGH OUR SOCIAL MEDIA NETWORKS, WE ARE HERE TO ADVISE YOU AND HELP YOU THROUGHOUT THE PURCHASE PROCESS.

For more information on the conditions of the merchandise, the purchase process, shipments, forms of payment, etc., you can visit our website.

2166 Orinoco Dr, Unit 424-432, Orlando, FL 32837 / Phone: +1 (407) 698-0075
Email: sales@ameritradingliquidations.com - Web Site: www.ameritradingliquidations.com
Instagram: @ameritradingliquidations - Facebook: Ameritrading Liquidations

AMERITRADING Liquidations

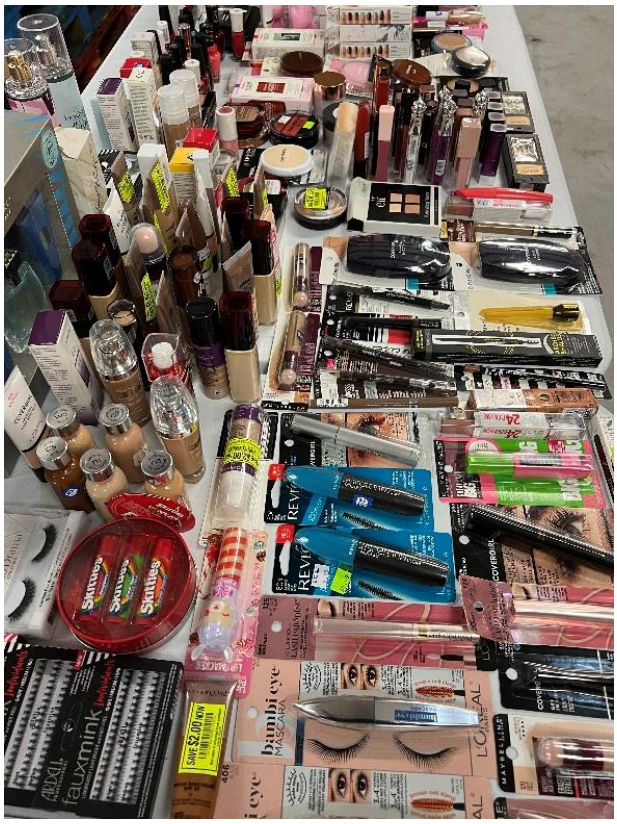

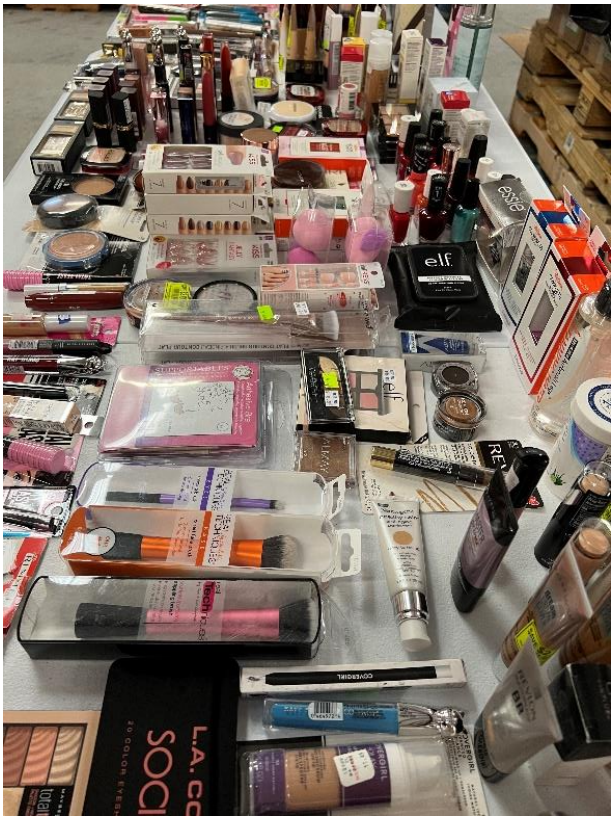

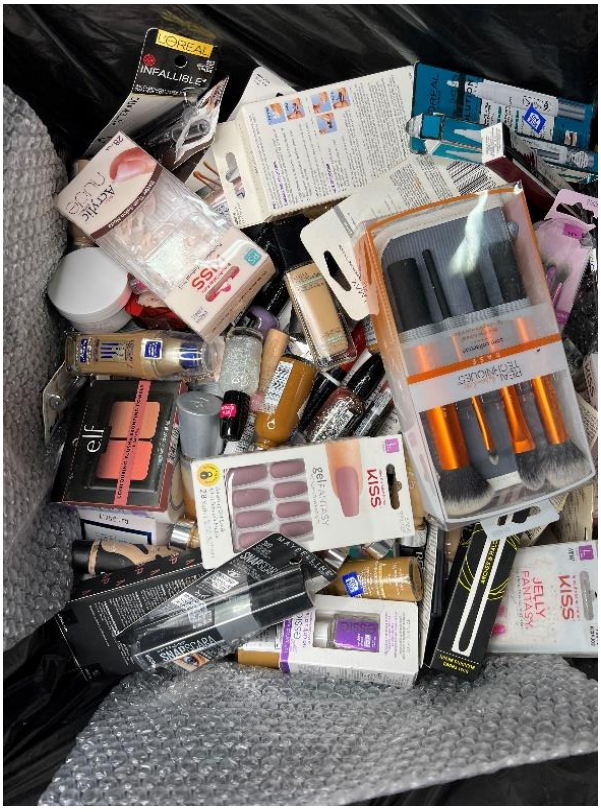

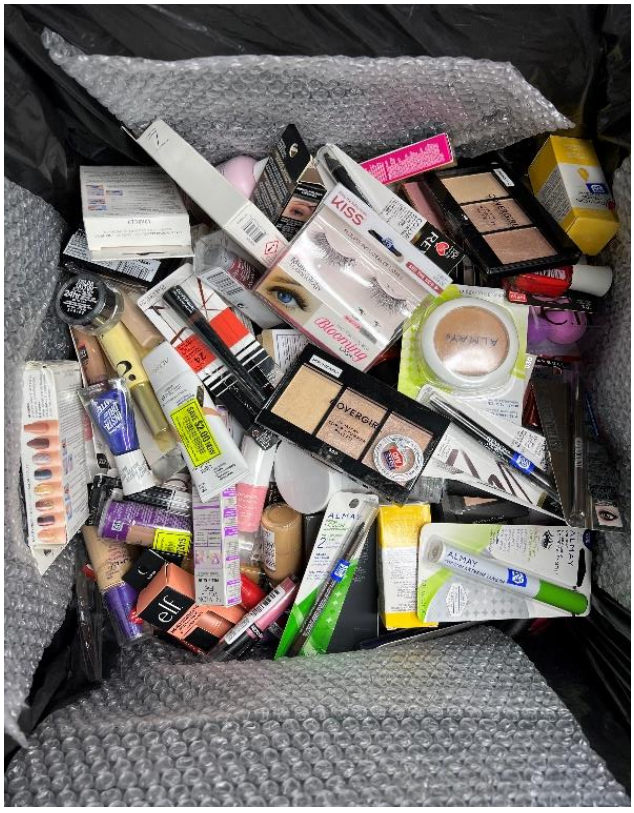

2166 Orinoco Dr, Unit 424-432, Orlando, FL 32837 / Phone: +1 (407) 698-0075
Email: sales@ameritradingliquidations.com - Web Site: www.ameritradingliquidations.com
Instagram: @ameritradingliquidations - Facebook: Ameritrading Liquidations

AMERITRADING Liquidations

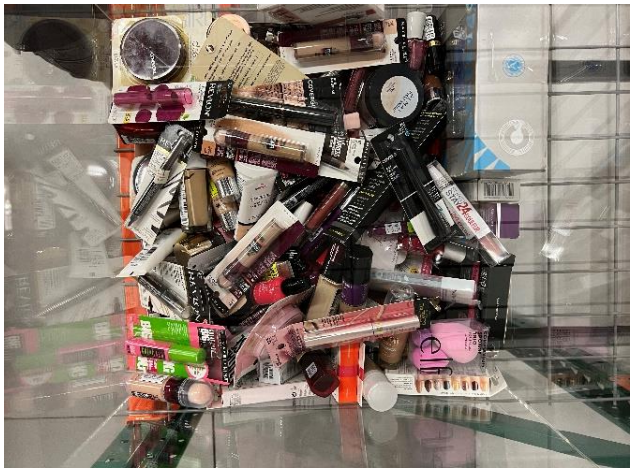

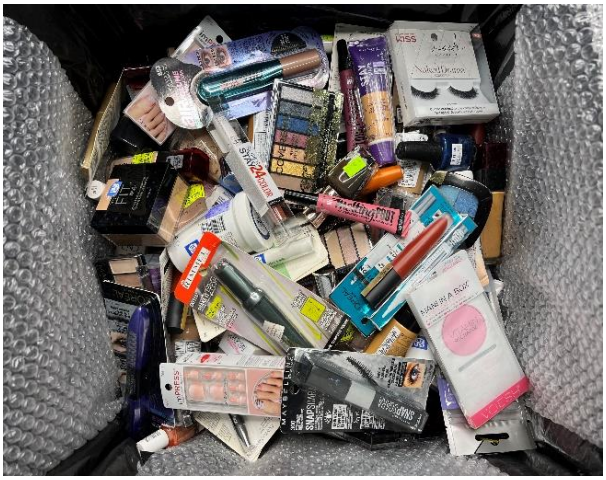

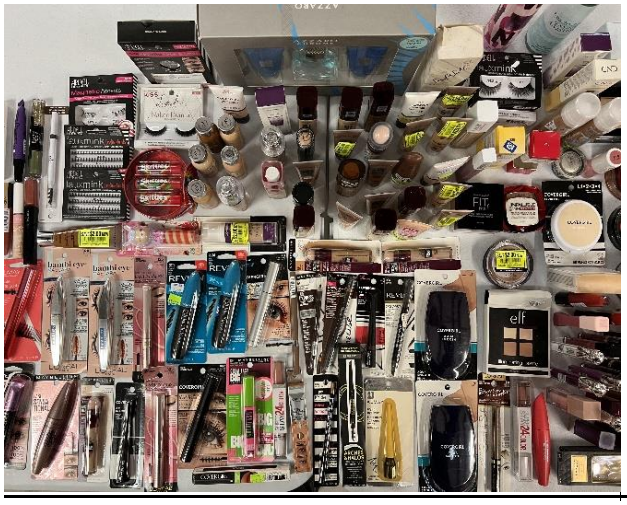
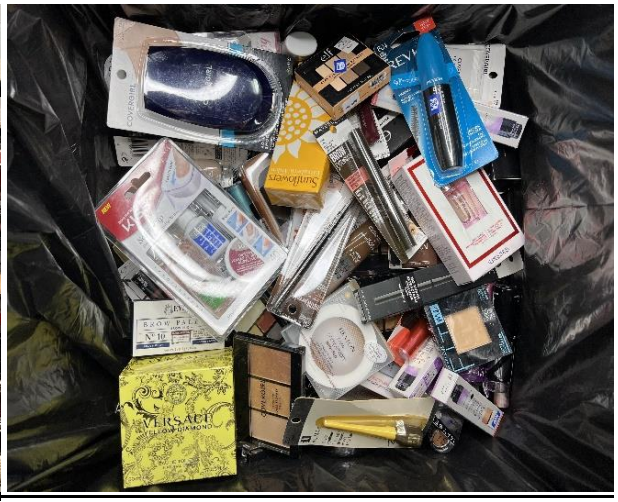

2166 Orinoco Dr, Unit 424-432, Orlando, FL 32837 / Phone: +1 (407) 698-0075
Email: sales@ameritradingliquidations.com - Web Site: www.ameritradingliquidations.com
Instagram: @ameritradingliquidations - Facebook: Ameritrading Liquidations

AMERITRADING Liquidations

NEW MIXED TOYS FOR CHILDREN´S:

QUANTITY	DESCRIPTION	PRICE P/P	TOTAL PRICE
100 UNITS	TOYS FOR CHILDREN`S	$ 10.50	$ 1050

"Please note that we sell clearance merchandise, so we cannot tell you exactly what specific type of toys they contain. Keep in mind that being liquidation merchandise, sometimes the pallets may contain an undetermined percentage of pieces that have signs of having been used or manipulated"

These descriptions are made in order to provide customers with the most information and accuracy about the conditions of the merchandise we sell.

IF YOU REQUIRE MORE INFORMATION, PLEASE DO NOT HESITATE TO CONTACT US DIRECTLY PHONE, WHATSAPP, EMAIL OR THROUGH OUR SOCIAL MEDIA NETWORKS, WE ARE HERE TO ADVISE YOU AND HELP YOU THROUGHOUT THE PURCHASE PROCESS.

For more information on the conditions of the merchandise, the purchase process, shipments, forms of payment, etc., you can visit our website.

2166 Orinoco Dr, Unit 424-432, Orlando, FL 32837 / Phone: +1 (407) 698-0075
Email: sales@ameritradingliquidations.com - Web Site: www.ameritradingliquidations.com
Instagram: @ameritradingliquidations - Facebook: Ameritrading Liquidations

AMERITRADING Liquidations

2166 Orinoco Dr, Unit 424-432, Orlando, FL 32837 / Phone: +1 (407) 698-0075
Email: sales@ameritradingliquidations.com - Web Site: www.ameritradingliquidations.com
Instagram: @ameritradingliquidations - Facebook: Ameritrading Liquidations

NEW ELECTRONICS AND ACCESSORIES:

QUANTITY	DESCRIPTION	PRICE P/P	TOTAL PRICE
100 UNITS	ELECTRONICS AND ACCESSORIES	$ 5.90	$ 590

Description: In these boxes of electronics and accessories you can find items such as: wireless headphones, themed headphones, wall jacks, calculators, microphones, protectors or covers for cell phones, HDMI cables, UV gloss box for cell phones and other devices, straps for watches , computer keyboard, wristwatch, protectors or covers for tablets, popsockets, among others.

"Please note that we sell clearance merchandise, so we cannot tell you exactly what specific type of toys they contain. Keep in mind that being liquidation merchandise, sometimes the pallets may contain an undetermined percentage of pieces that have signs of having been used or manipulated"

These descriptions are made in order to provide customers with the most information and accuracy about the conditions of the merchandise we sell.

IF YOU REQUIRE MORE INFORMATION, PLEASE DO NOT HESITATE TO CONTACT US DIRECTLY PHONE, WHATSAPP, EMAIL OR THROUGH OUR SOCIAL MEDIA NETWORKS, WE ARE HERE TO ADVISE YOU AND HELP YOU THROUGHOUT THE PURCHASE PROCESS.

For more information on the conditions of the merchandise, the purchase process, shipments, forms of payment, etc., you can visit our website.

2166 Orinoco Dr, Unit 424-432, Orlando, FL 32837 / Phone: +1 (407) 698-0075
Email: sales@ameritradingliquidations.com - Web Site: www.ameritradingliquidations.com
Instagram: @ameritradingliquidations - Facebook: Ameritrading Liquidations

AMERITRADING Liquidations

2166 Orinoco Dr, Unit 424-432, Orlando, FL 32837 / Phone: +1 (407) 698-0075
Email: sales@ameritradingliquidations.com - Web Site: www.ameritradingliquidations.com
Instagram: @ameritradingliquidations - Facebook: Ameritrading Liquidations